

HOWING THE PROPOSED DWELLING HOUSE IN PLOT No: 76, IN S.No: 246/4, AT THIRUMANGALAM 1ST STREET, VILLIVAKKAM, MADRAS-49. SCALE: 1"=8'

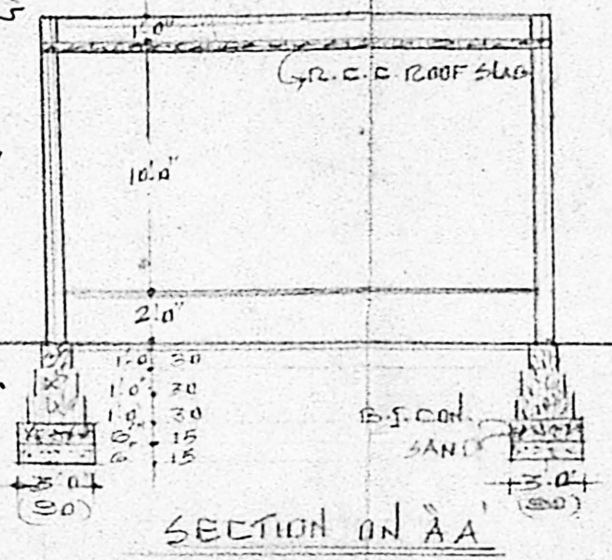

SCHEDULE OF JOINERY

D	DOOR	3'3" x 7'0"
D1	"	3'0" x 6'6"
D2	"	2'6" x 6'6"
W	WINDOW	4'0" x 4'6"
W1	"	3'0" x 4'6"
V	VENTILATOR	2'0" x 1'6"
R.S	ROLLING SHUTTER	8'0" x 6'6"

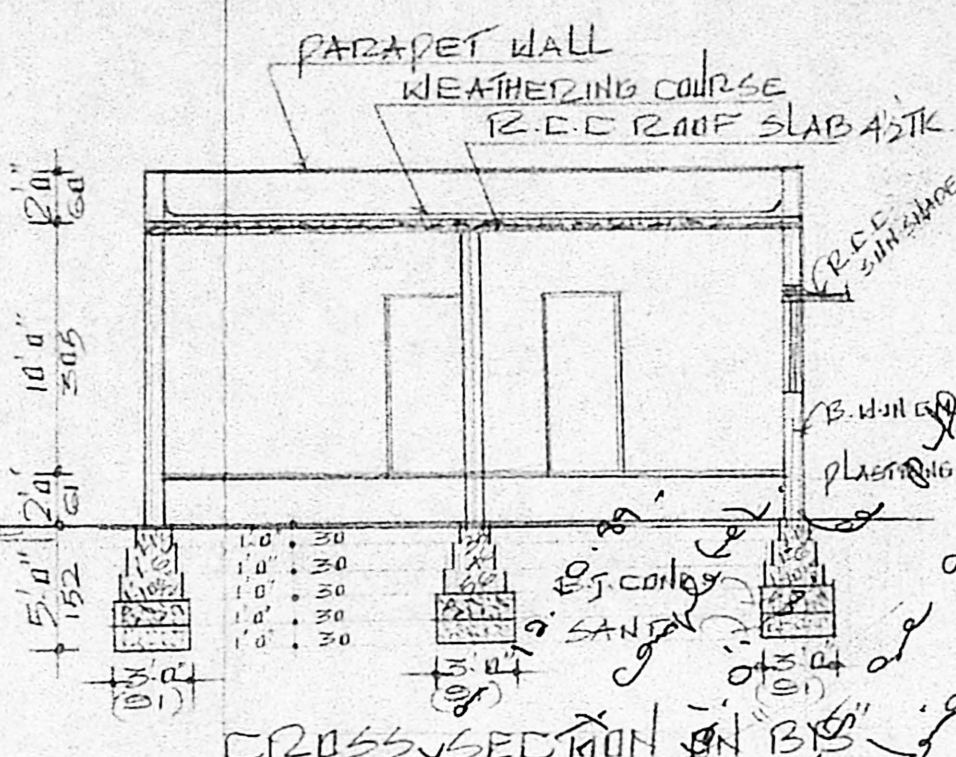
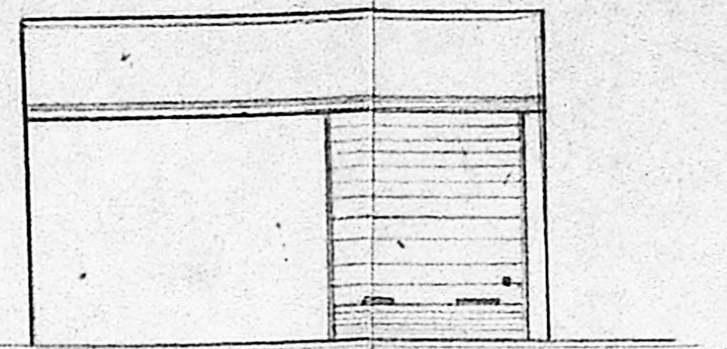
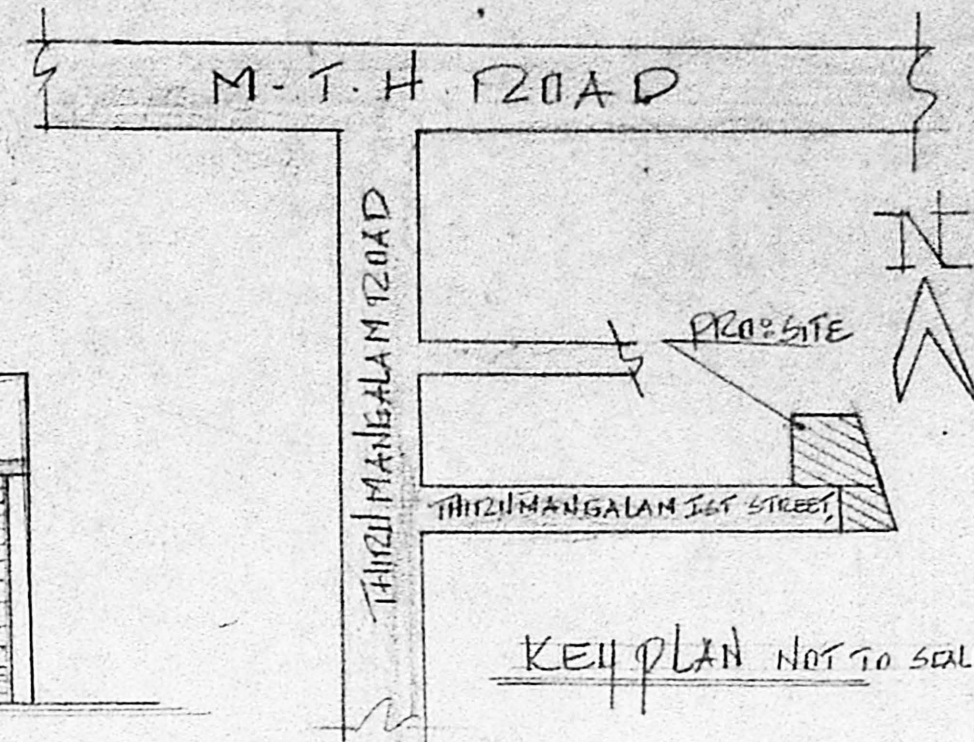
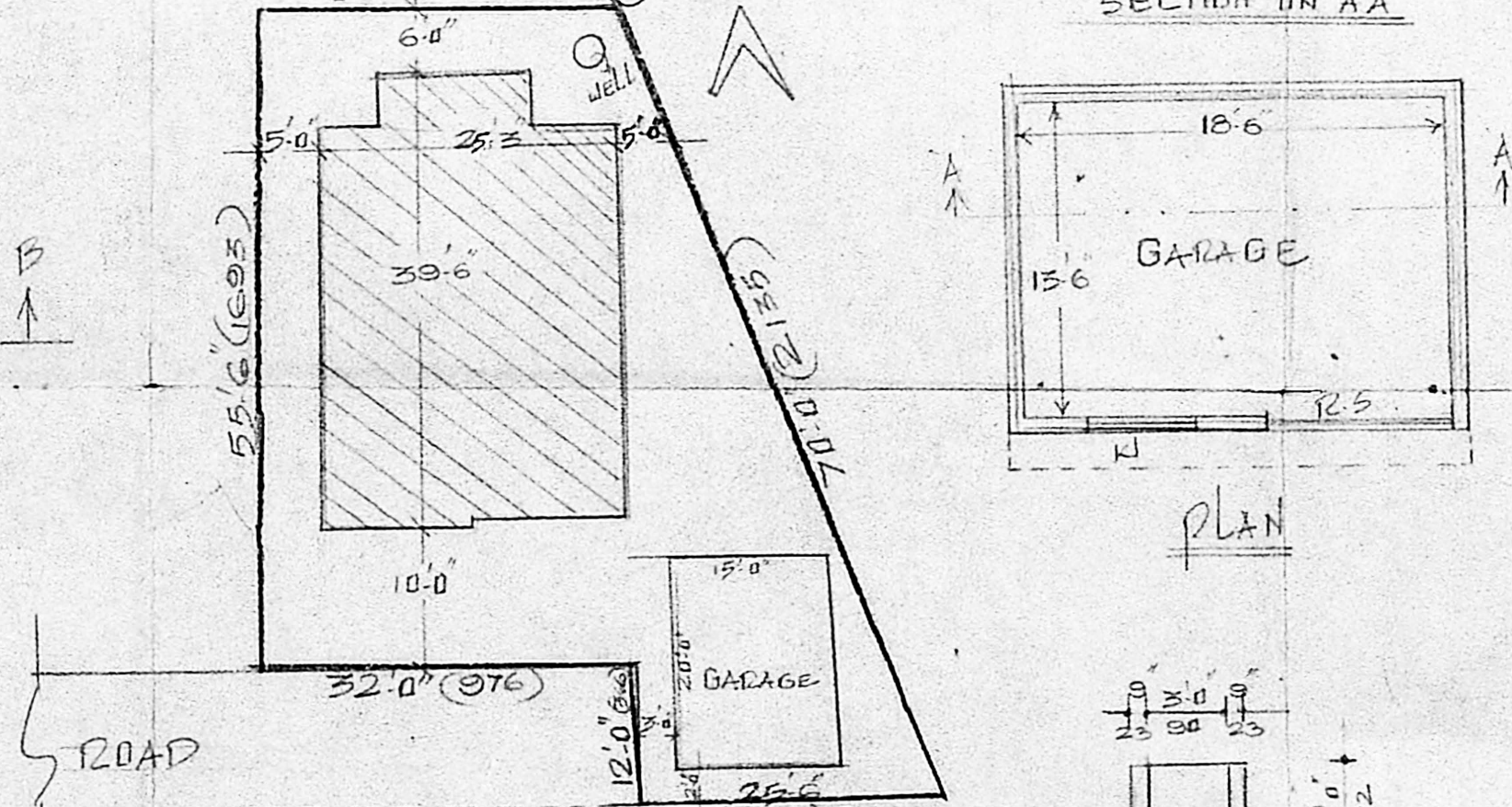
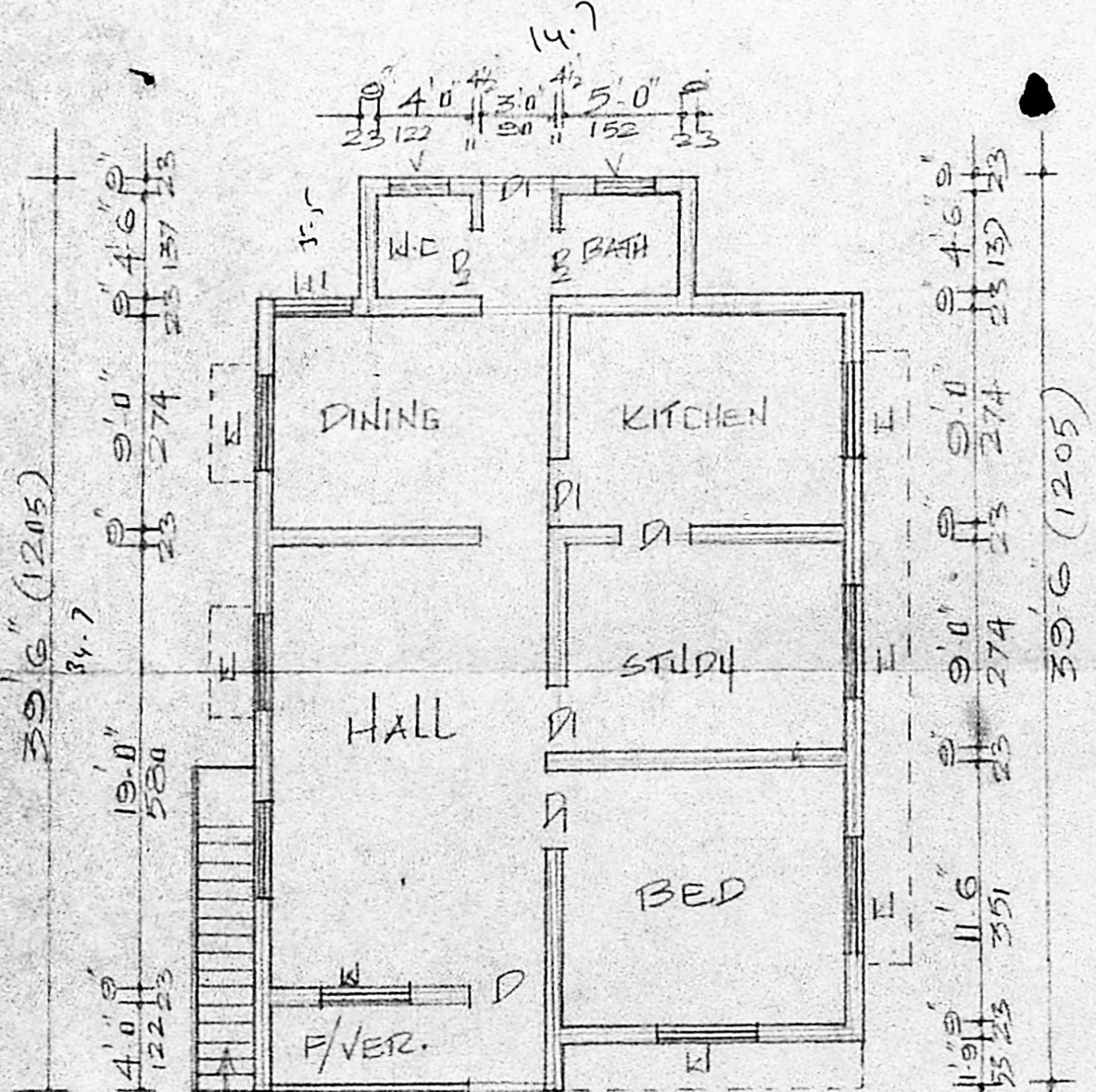
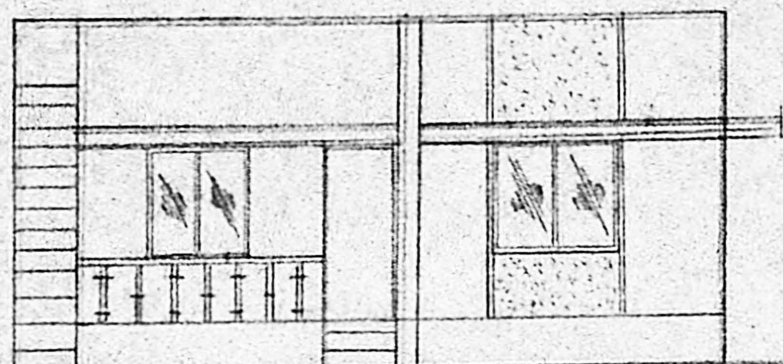

COLOUR INDEX

	PROPOSED
	BOUNDARY
	ROAD

M. Balachandran
OWNER

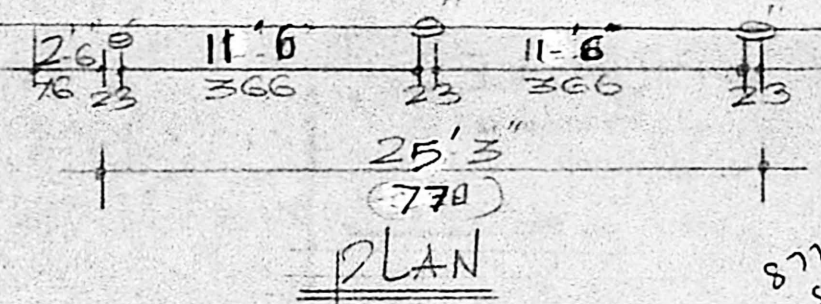

877.91 F
50.85 F
958.76
252.96
1211.22

112.7 m² O.C.
B.M.
16"

Planning Form No. P/1169/89
APPROVED
to the conditions in
office letter.
D: 02/01.6.35.2/89
17-11-89
FOR MEMBER SECRETARY
MADRAS METROPOLITAN
DEVELOPMENT AUTHORITY

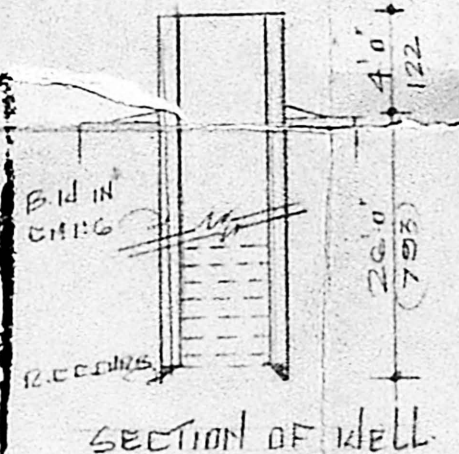

R. Mohan Rao, D.C.E.
LICENSED SURVEYOR
CORPORATION OF MADRAS
REG. NO. 14
AMBATTUR TOWN SHIP
ALANDUR MUNICIPALITY
CONSULTING ENGINEER & CONTRACTOR
Office: 49, MADLEY ROAD
NAGAR, MADRAS-600 017